



湖南信息学院
2021-2022 学年
本科教学质量报告



.....	1
一、.....	2
(一).....	2
() 专业.....	2
(三).....	3
().....	3
、 与.....	3
(一).....	3
() 	4
(三) 不.....	4
().....	5
三、 与.....	6
(一) 专业.....	6
().....	7
(三).....	8
() 不.....	8
().....	9
、 专业.....	10
(一).....	10
() 不.....	10
(三).....	11
().....	11
() “ ”.....	12
、.....	13
(一).....	13
().....	13
(三).....	14
、.....	14
(一).....	14
() 业.....	15
(三) 不.....	15
() 业.....	15
().....	15

七、	16
(一)	16
()	16
(三)	16
()	16
、	16
(一)	16
()	17
、	17
(一)	17
() 专业	17
(三) “ ”	18

1997	2014	2004	2018	2021
248.05		266	13184.71	
5G			"	"
"			"	
		15824	3766	7
	26	14		
			1	
5		10	27	1
		"	"	"
		"		
		"	" "	"
				8%
			971	
			769	
"	"	259	303	
				"
" "			" "	
" "		"		"
"			700	

2021-2022

“ ” “ ” “ ”

5

95%

一、

(一)

“ ”

2021

“ ”

2035

() 专业

34.62%

1

3.85%

7

26.92%

6

26

23.08%

3

1

11.54%

9

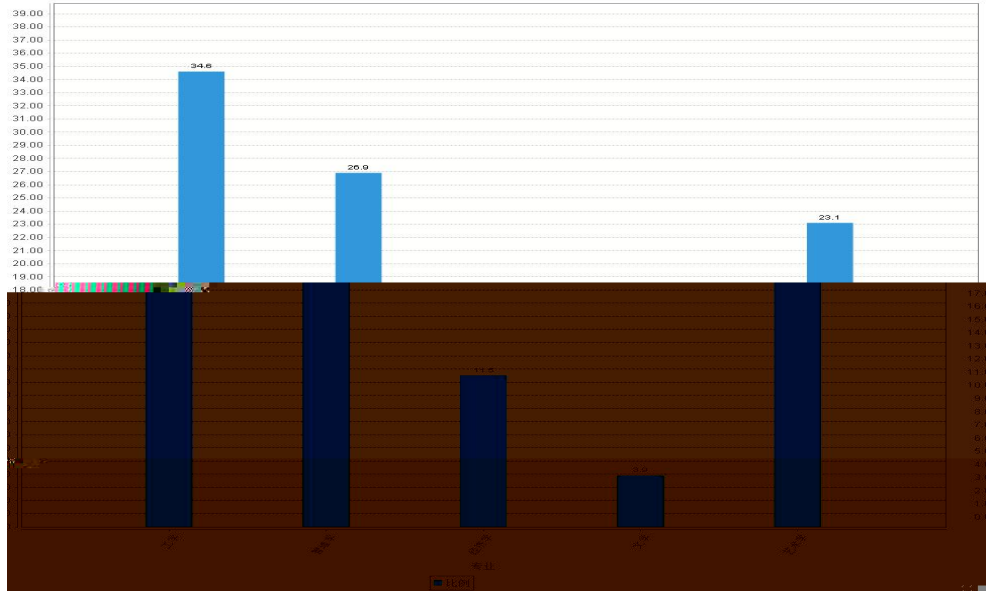

1 (%)

(三)

19590
 80.78% 14048
 ()
 2022 11 5047
 5039 99.84% 4924 97.72%
 430 461

、 与

(一)

1. 861 220 971
 84% 20.36:1 1
 1

	783	221	893.5	20.80:1
	861	220	971	20.36:1

2.

303

89.31% 820
 814 99.27% " 259 37.05%
 30.08% 100%
 40.30%

2

2

			%		%
		861	/	220	/
		112	13.01	50	22.73
		101	11.73	48	21.82
		191	22.18	146	66.36
		130	15.1	128	58.18
		278	32.29	16	7.27
		222	25.78	15	6.82
		168	19.51	0	0
		161	18.7	0	0
		112	13.01	8	3.64
		70	8.13	75	34.09
		699	81.18	113	51.36
		63	7.32	19	8.64
		29	3.37	13	5.91
	35	456	52.96	11	5
	36-45	213	24.74	90	40.91
	46-55	77	8.94	93	42.27
	56	115	13.36	26	11.82

()



97.07%

544

52.06%

2106

37.03%

(三) 不

1.

103.43 m²

45.55 m²

+

22.81 m²

52.80m²

11.65m²

2004 2

3

3

	1034324.74	52.8
	455498.52	23.25
	228133.53	11.65
	63593.74	3.25
	53178.54	2.71

2.

13184.71

0.67

1222.08

10.22%

10740

8305.32

10

66

1273.15

5248.56

3.

2.2 m²

248.05

125.67

148.83

110102

75.30

139.18

0.67

2021

13.08

2020

43.11%

1818.16

29.08

3748

108.5

"

" "

" "

"

"

"

4.

5G

10000.0Mbps

20.1Gbps

5G

40

()

2021		5506.35	
2785.84		302.26	191.01
	17.78%		1
	3	250	
21		35	23
30		45	5
			5-8

三、与

(一) 专业

1.

" "

2

2

" "

" "

" +"

5

3.

" " " "

2022

4.

()

1.

"

"

"

"

1045

5688

31-60

4

4

		30	31-60	61-90	90
	3642	1428	2091	75	48
	1526	4	1155	33	334
	474	196	192	9	77

2.

2020

"

"

"

"

1

3. 3 1
6
"

4. 9 30

22 5

(三)

2019-2022

" "

() 23 16 15607
不

1. 262

418 132 497864 197416 288
45.83% 224 77.78%

11.11%

36.58%

2.

31

"

"

151

3.

91.83%

15

1

12

50

41

11

20

42

23.53%

" +"

2561

29.54%

7614

1

1

2

4.

2022

3146

"

" 2022

100%

()

1.

"

" "

"

" +"

10

60

"

"

"

"

"

+

"

"

"

" 1+5"

"

"

2.

259

" " " "

3.

15

、专业

(一)

" "

2022

"

"
CBE

()

不

2021-2022

30

20

6

5

8

2021

	27.29%		10.22%
(三)	28.56%	35.71%	

"

"

" +"

()

1.

2.

"

"

" "

" "

" " 20

151

3.

31

10

"

"

200

2022

180

659

4.

" "

	2021- 2022				97%
	100%		1. 9	"	" "
		105		22	"
480	918			22	268
()	" "				
1.			"	"	
					+
"	"				
2.					
				"	"
		1858281	2021- 2022		
	" 12 17 9 "				
3.	88. 98%				
		2		10	
			20		
70	2021			"	"
	5	4			
4.					
		"	"		

6

、

(一)

“ “ “ “ “

“

”

10

()

1.

4

2021

79

7

2.

“

”

“

”

”

”

“

—

—

—

—

—

”

3.

34

(三)

1.

2.

8

160

25

3.

4.

358

236

553

4

5.

、

(一)

90.59%
91.04%

90%

94.71%
91.83% 2022
92.58%

100%) 100%

100% 99.49% 10

87.38%

77

(三) 不

157 59

57 115 3

2

é

2

0

七、

(一)

3

6m

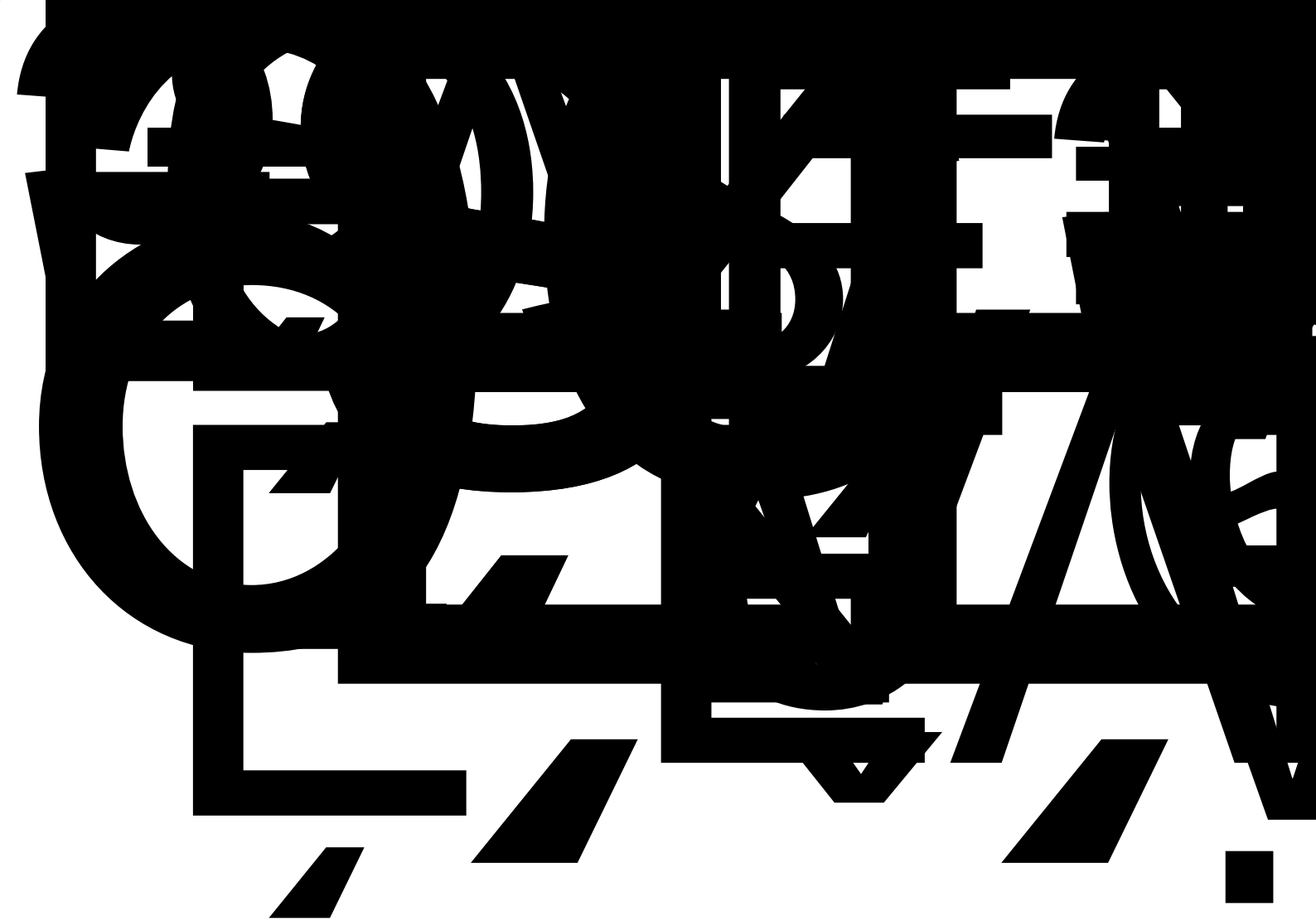

(三) “ ”

“ ”

“

”

“

”

“

”